

PLAN SHOWING THE PROPOSED DWELLING HOUSE AT P.N. 12, S.N. 265/2 "SUNDARAM NAGAR" PERUNGALATUR VILLAGE, SAIDAPET TALUK, CHENGLEPUT M.G.R. DIST. SCALE 1" = 8'0" / 1:100. PERUNGALATHUR TOWN PANCHAYAT.

JOINERIES:-

D DOOR	3'5" x 7'6"	100 x 213
D ₁ DOOR	3'6" x 7'6"	91 x 213
D ₂ DOOR	2'6" x 7'6"	76 x 213
W WINDOW	5'0" x 4'6"	152 x 137
W ₁ WINDOW	4'6" x 4'6"	122 x 137
W ₂ WINDOW	3'0" x 4'6"	91 x 137
V VENTILATOR	2'6" x 2'6"	76 x 76
V ₁ VENTILATOR	6'0" x 2'6"	183 x 76

PROPOSED
ROAD
BOUNDARY

TOTAL PLOT AREA: 2227 SFT / 206.93 M²
G.F. AREA: 708.13 SFT / 65.73 M²
HEAD ROOM AREA: 31.68 SFT / 2.92 M²

M. S. SRIDHARAN

OWNER

R. Mohan Rao

Phone: 4340782

R. Mohan Rao, D.C.E.,
LICENSED SURVEYOR
Corporation of Madras
REG. No. 17
AMBATTUR TOWN SHIP
ALANDUR MUNICIPALITY
Consulting Engineer
Office: 15, Madley Road,
T. NAGAR, MADRAS - 600 017.

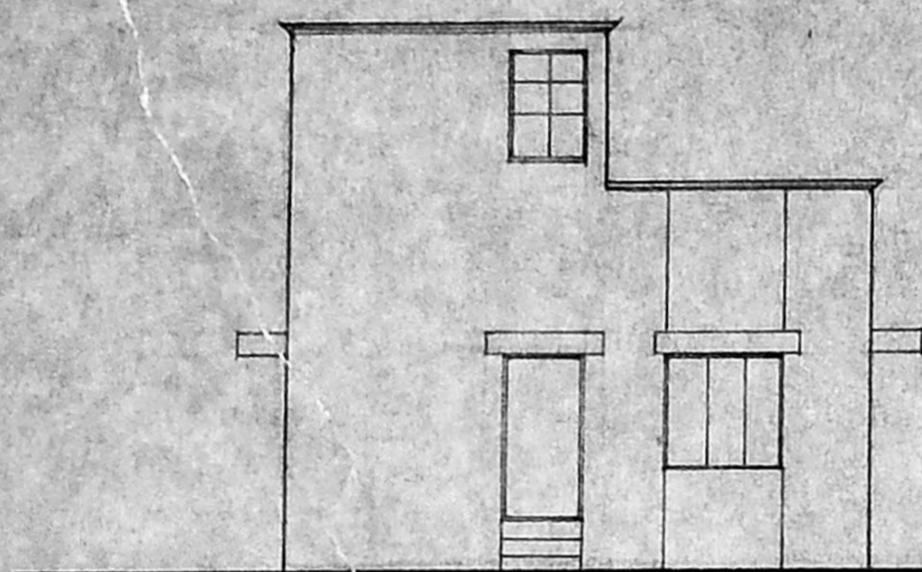

FRONT ELEVATION.

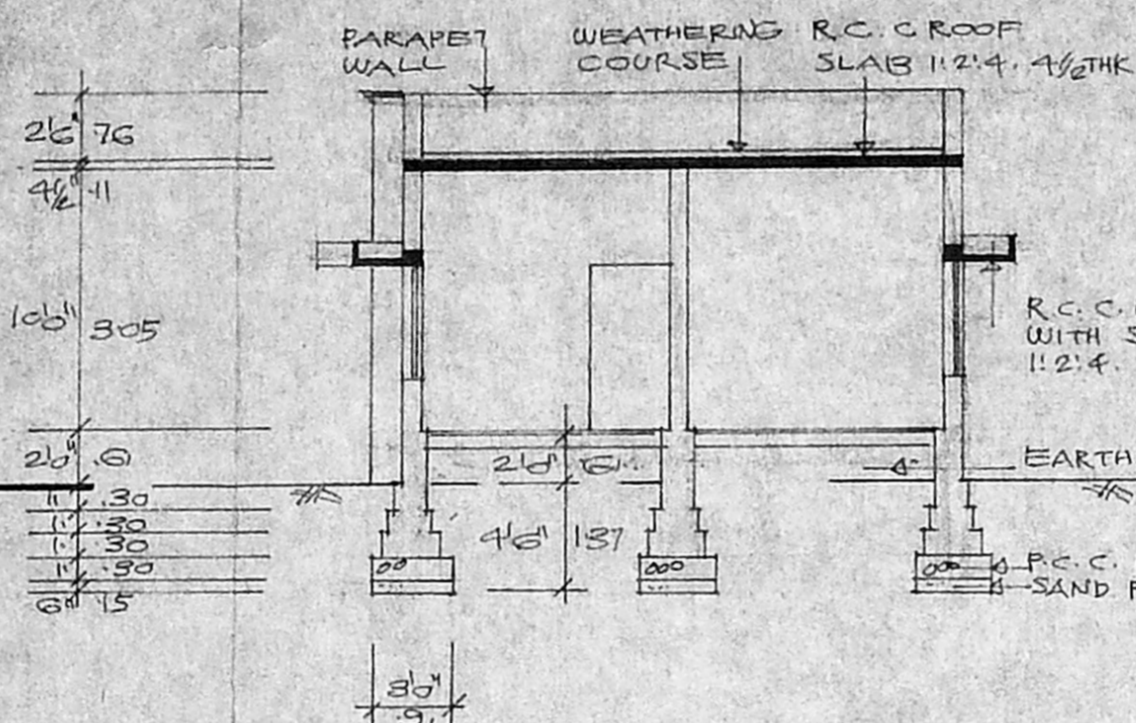

SECTION ON 'AA'

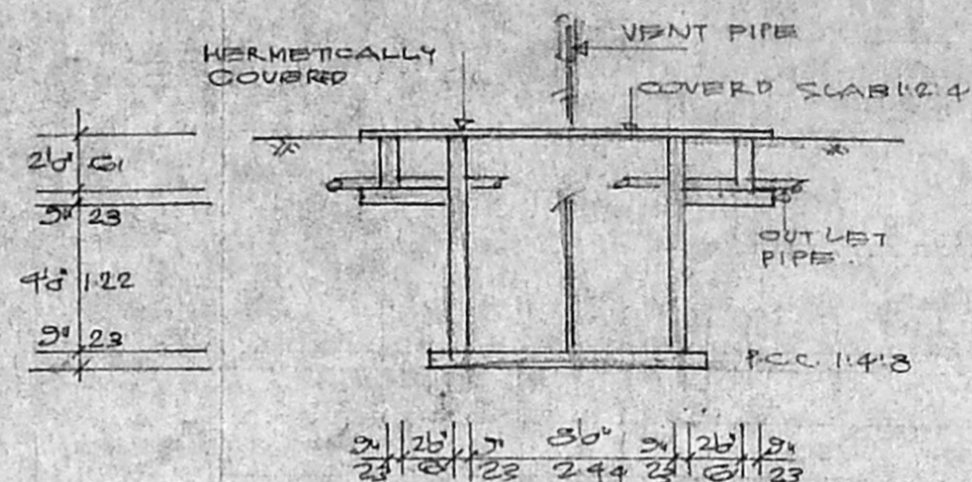

KEY PLAN (N.T.S.)

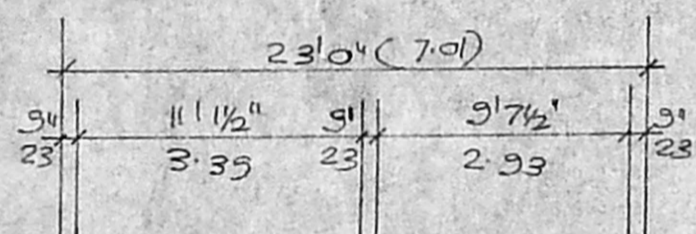

Planning Permit No. 1/19349/729/95
APPROVED
SUBJECT TO THE CONDITIONS IN THIS OFFICE LETTER.
No. A/13195/95, Date: 22/11/95
FOR MEMBER SECRETARY
MADRAS METROPOLITAN
DEVELOPMENT AUTHORITY
MADRAS - 600 008.

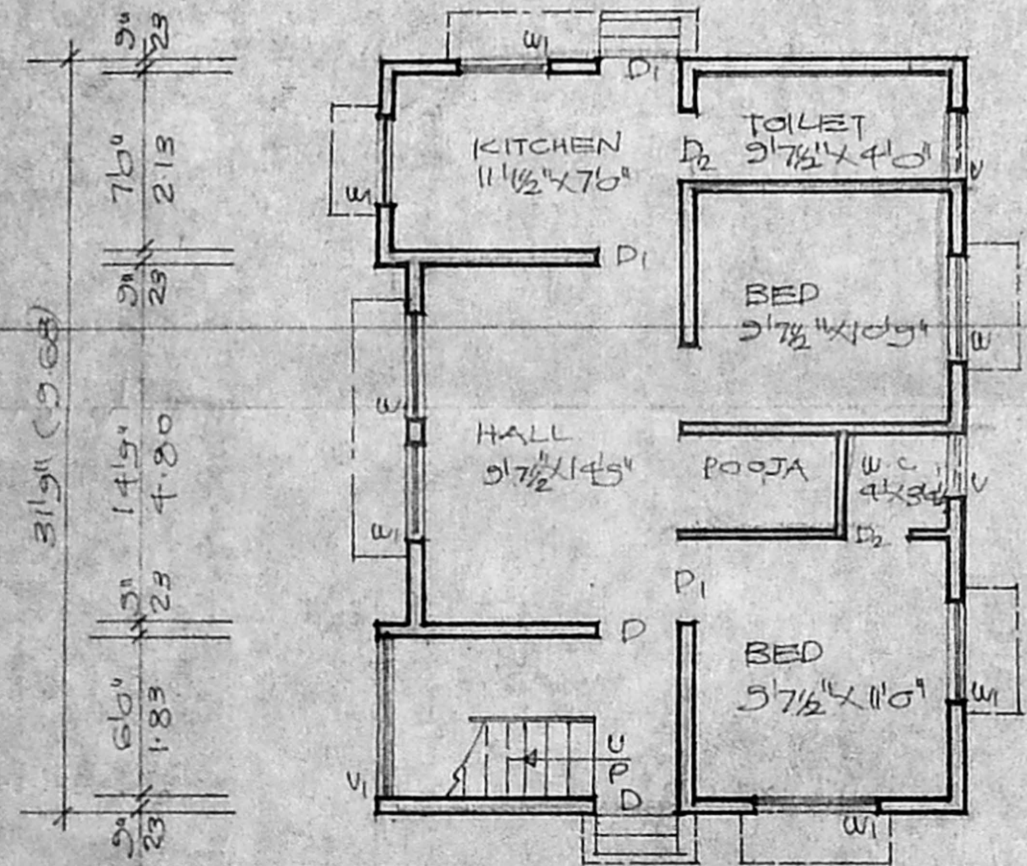

GROUND FLOOR PLAN.

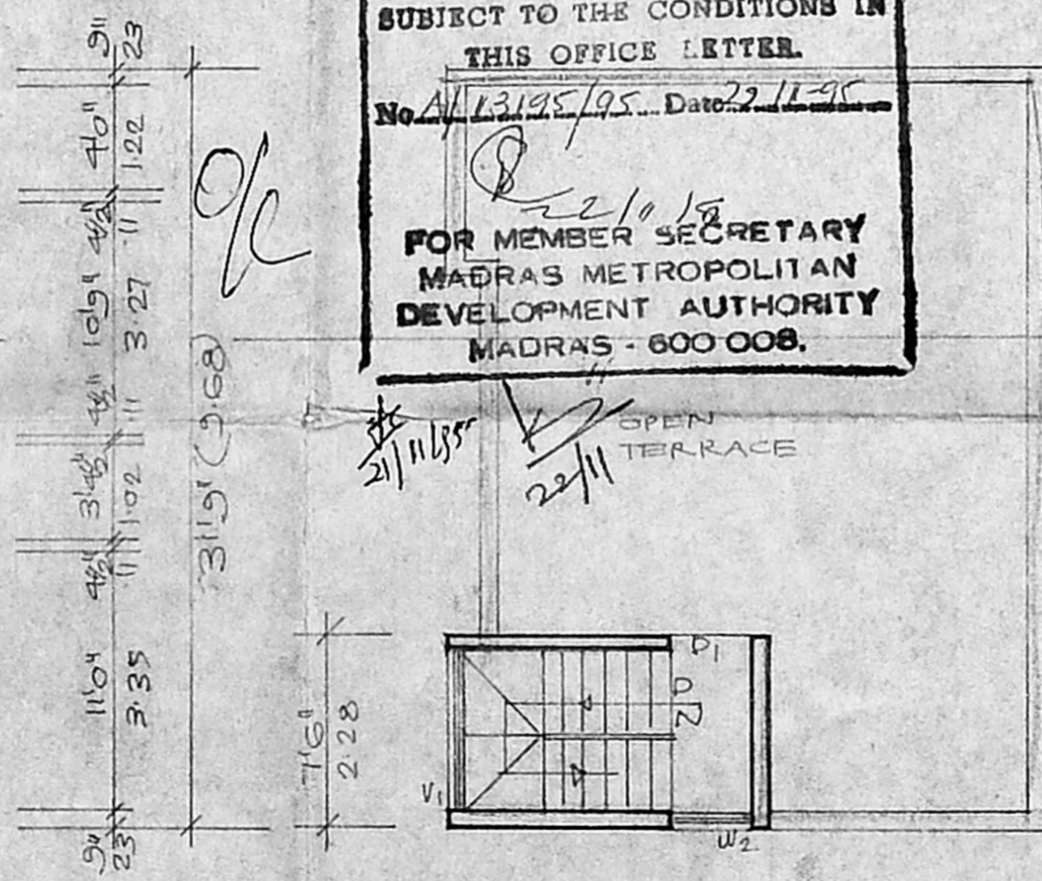

HEAD ROOM PLAN.

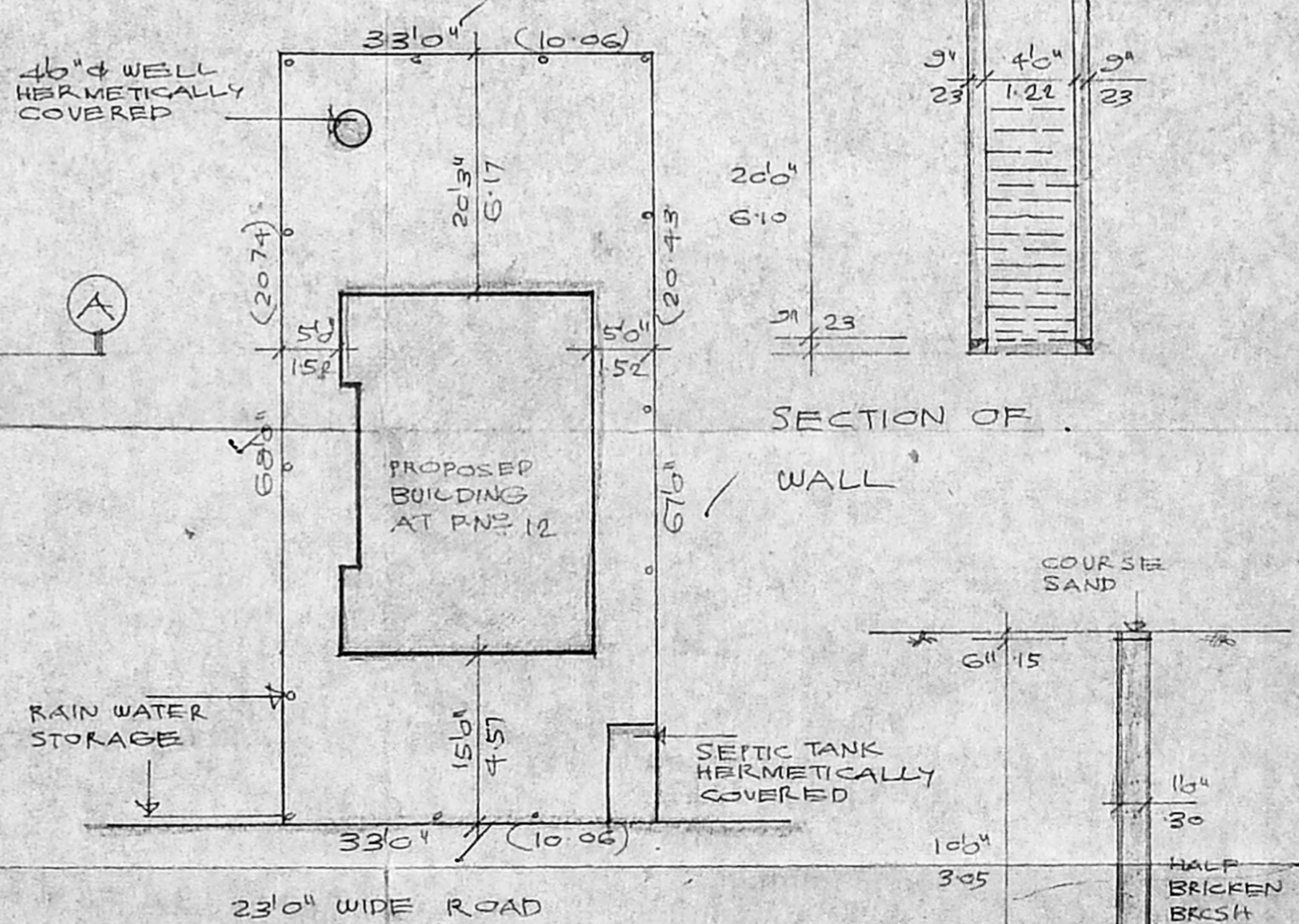

SITE PLAN SCALE 1" = 16'0" / 1:200

SECTION OF RAIN WATER STORAGE.